The Lamp

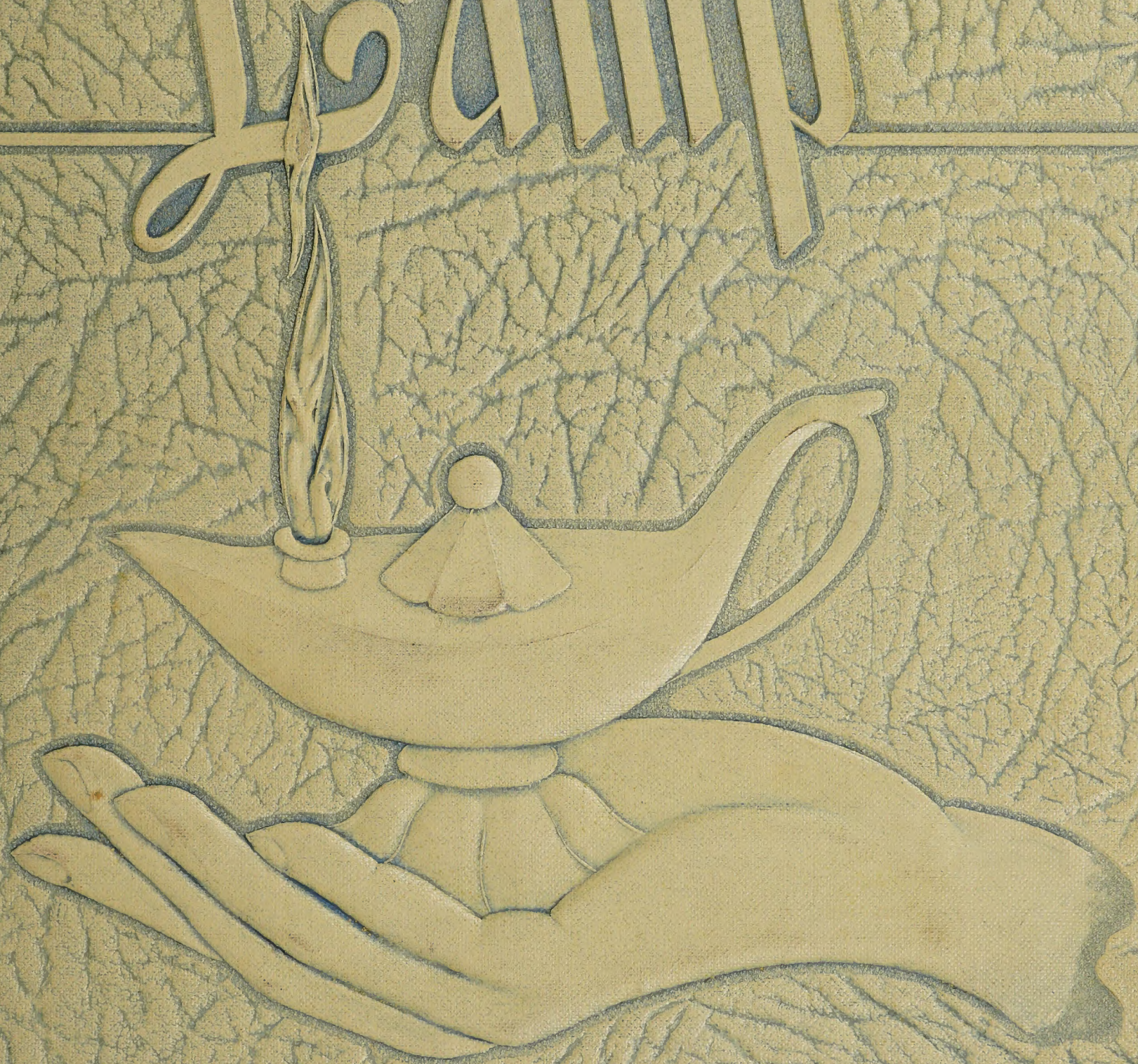

1957

PARKVIEW - METHODIST
SCHOOL OF NURSING

James Myers

ALLEN COUNTY PUBLIC LIBRARY
3 1833 07494 4833

PAVIEW METHODIST SCHOOL OF NURSING

Many people have given greatly of themselves and their financial resources to make our hospital and school of nursing, but we as students feel particularly close to the school of nursing thus to the persons who made it possible.

We, the Seniors, Class of 1957, dedicate THE LAMP to Mrs. Calvin H. English and in memory of her husband, Dr. Calvin H. English.

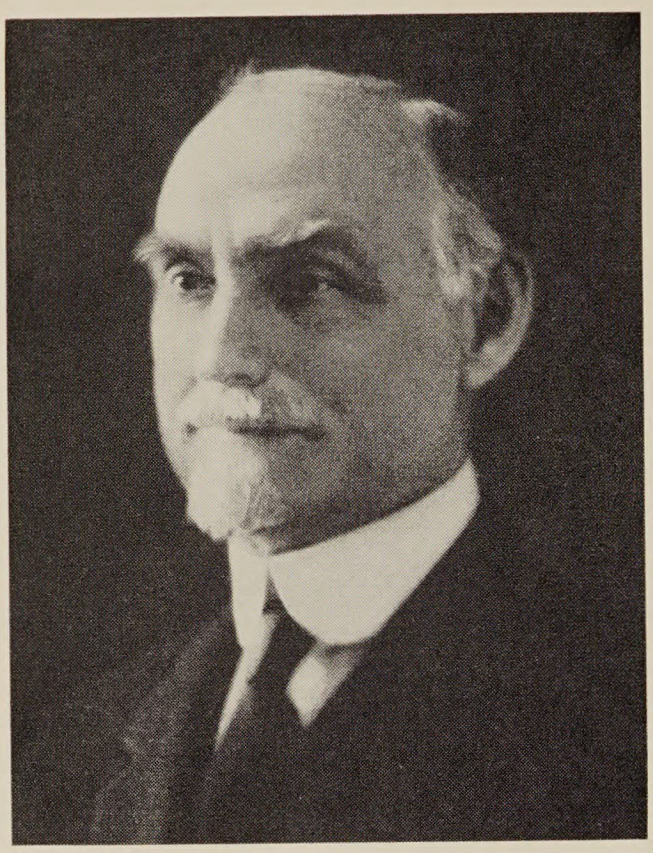

Dr. Calvin H. English

Mrs. Calvin H. English

English Hall

The Lamp

PARKVIEW-METHODIST SCHOOL OF NURSING

Parkview Memorial Hospital
Fort Wayne, Indiana

1957

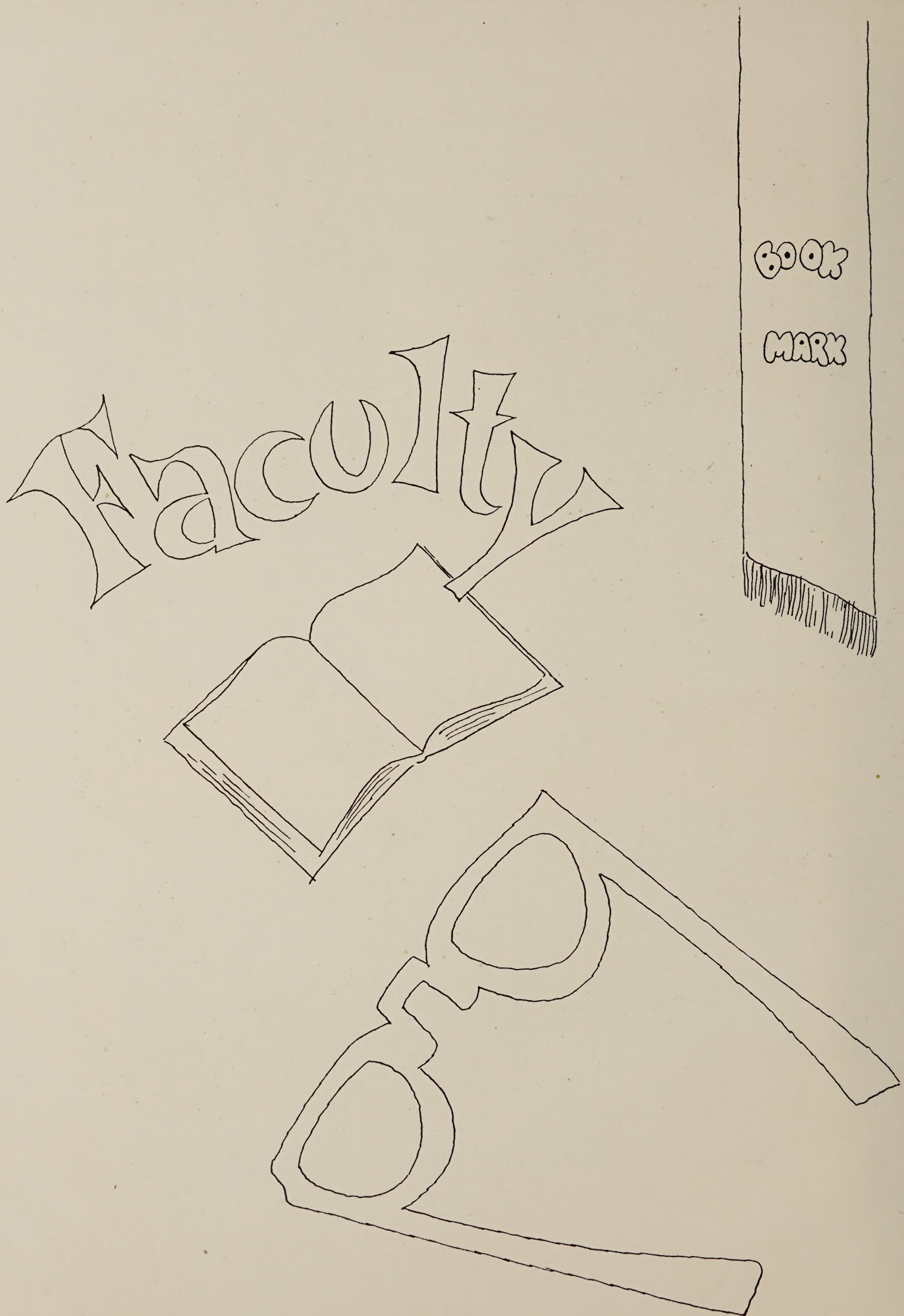
Faculty
BOOK
MARK

Miss Marie Kolter, R.N., B.S., Director of Nursing.

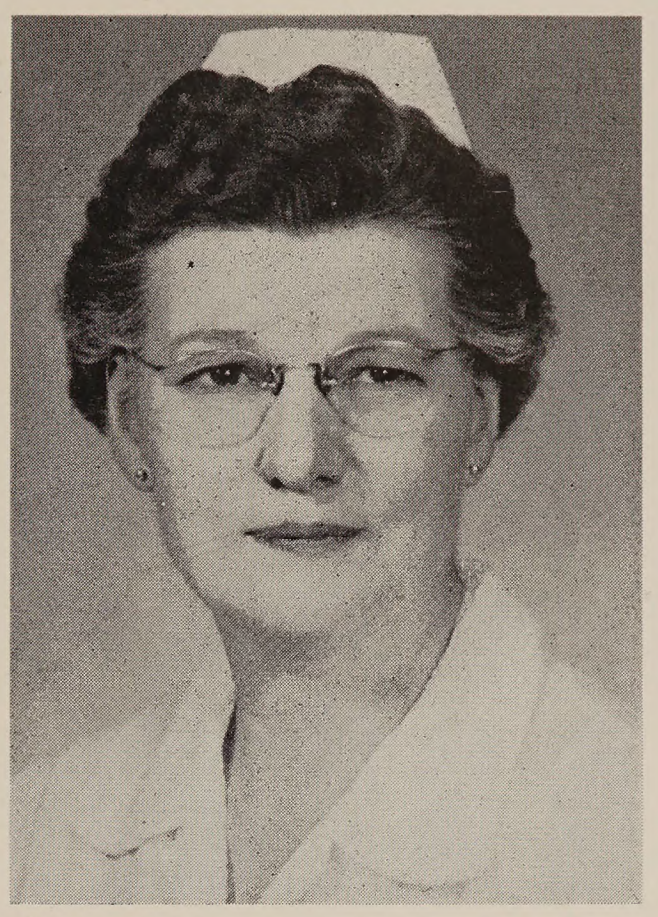

Miss Winifred R. Sink, B.A., R.N., M.S., Director of Education.

Clockwise: Miss Marilyn Weiss, R.N., Miss Mary Powers, R.N., B.S., Mrs. Lois Lamle, R.N., Miss Mary Heymann, R.N., Mrs. Margaret Rettig, R.N., B.S., Mrs. Amy Amsterdam, R.N., Mrs. Esther Mossburg, R.N., Mrs. Iris Lochner, B.S., Mrs. Judith Clark, R.N., Miss Lucille Hilgeman, R.N.

Faculty

Miss Powers, Nursing Arts Instructor; Dr. C. G. McEachern, Instructor of Surgical Diseases, and Mrs. Judith Clark, Assistant Nursing Arts Instructor.

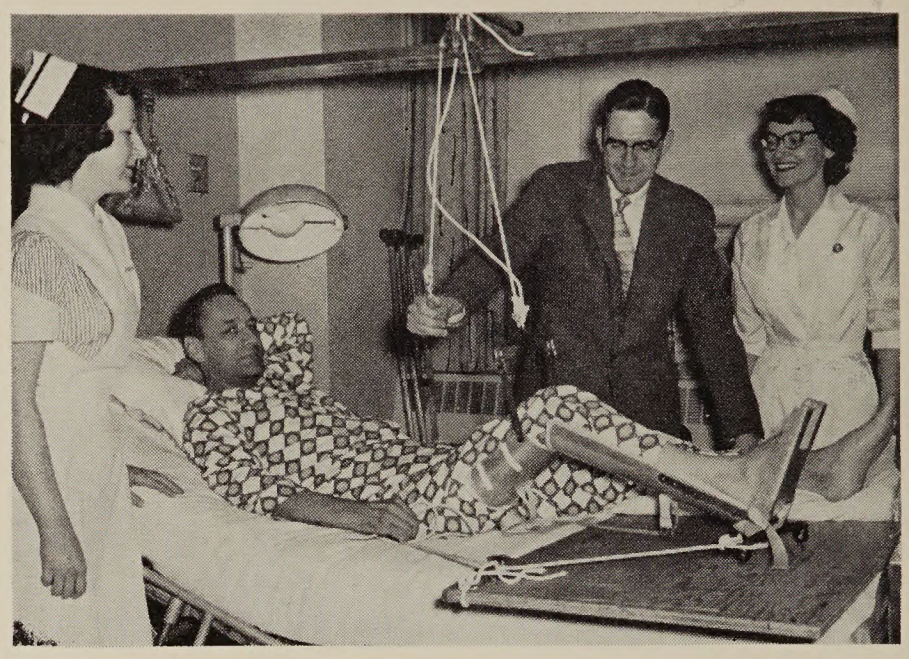

Mrs. Amy Amsterdam, Surgical Clinical Instructor; Dr. R. F. Kimbrough, Instructor of Orthopedics, showing Nancy LaFortune the principles of traction.

Miss Mary Heymann, Obstetrics Clinical Instructor and Dr. Mahlon F. Miller, Instructor of Obstetrics.

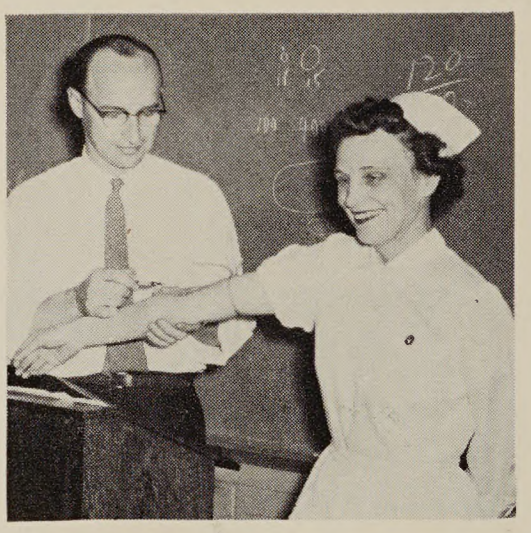

Pictured above is Dr. Richard Johnston, Instructor in Anesthesiology, demonstrating venipuncture with Miss Powers.

Dr. Paul Bailey, Urology and Venerology instructor.

Dr. Robert C. Keyes, Dr. E. Wade Adams, co-instructors of Pediatrics and Mrs. Margaret Rettig, Pediatrics Clinical Instructor and Supervisor.

Mrs. Lois Lamle, Medical Clinical Instructor, Dr. F. L. Howe, lecturer, Dr. F. A. Bryan, and Dr. J. W. Barch, Instructors of Medical Diseases.

Mrs. Margot Keyser, R.N., Instructor of First Aid and Emergencies, is pictured above showing Karen Stroman and George Fipp, Medical Student, the correct way to apply a sling.

Dr. G. C. Manning and Dr. W. C. Hastings, Instructors in Neurosurgical Diseases, are explaining a neurological test to Emmalee Wade.

Dr. T. O. Meyer, Instructor of Diseases of the Eye.

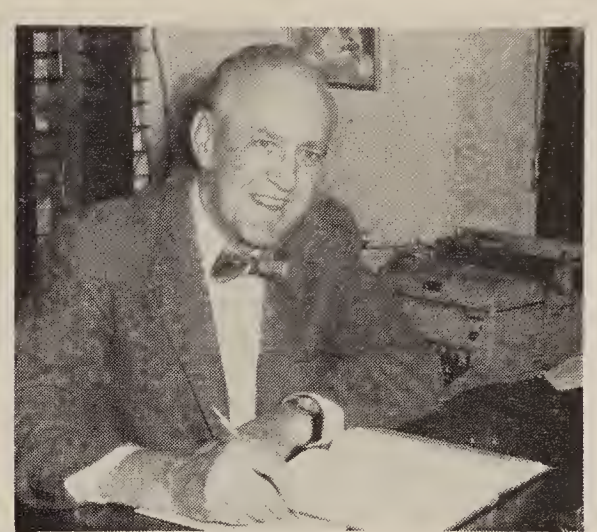

Dr. S. A. Mercer, Instructor of Dermatology.

Dr. S. C. Snyderman pictured with Miss Marilyn Weiss, Assistant Surgical Clinical Instructor, shown instructing a class of student nurses in Ear, Nose, and Throat Diseases.

Dr. K. F. Schlademan, Pathologist, Instructor in Introduction to Medical Science.

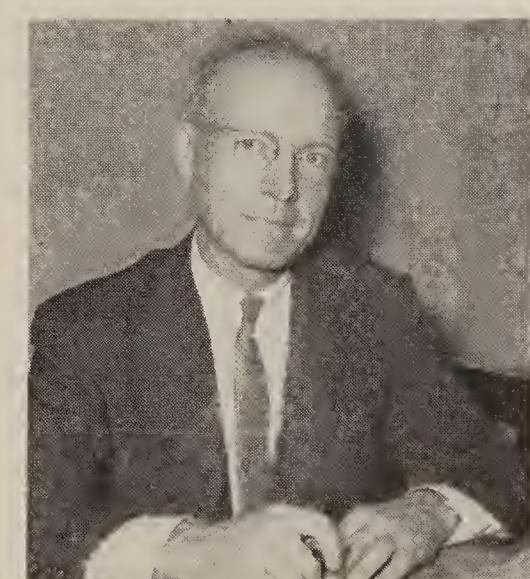

In his office is Dr. R. N. Kent, Neurology Instructor.

Back row left to right, Dr. Ralph Bateman, Director of Purdue University Center, Dr. Leslie A. Willig, Assistant Director of Purdue University Center, Dr. L. W. Fisher, Anatomy and Microbiology, Mr. Robert McCord, Chemistry. Front row left to right, Mrs. Kathryn Hacker, Sociology and Mrs. Wilberta Edgington, Psychology.

Through the Years...

On August 26, 1954, nearly three years ago, fifty-nine eager young ladies entered Parkview-Methodist School of Nursing to prepare for a profession which would bring them much knowledge and enable them to be of service to their fellow men.

Our touring day.

Drudgery begins.

Our class learning Professional Ethics of Nursing from Miss Kolter.

Tighten that draw sheet Judy! Judy Becker making a "patient" comfortable.

Oscar's fan club. Neenah Grove, Julie Andersen, Oscar, Sally Zimmerman, and Pudgy Umber.

Probation Days are over—a day we had looked forward to for six long months—a day when we felt we were really beginning our careers in nursing—Capping, 1955.

Elaine Hunt receiving the Scholastic Award at Capping from Miss Sink.

One of the first special services that some of the students entered was surgery.There was so much to learn in just a few short weeks. The basic knowledge was that of surgery technique which is usually learned first, if we were lucky! Above Pat Strouse is being shown how to "scrub."

Part of our training life was spent earing for medical patients. Any medical nurse would certainly recognize the above situation. Eileen Bagley and Carol Gorrell are adjusting an oxygen tent.

One month of our training was spent in Diet Kitchen. Above Jo Horn is being oriented to her duties by Mrs. Marie Kostoff, Director of Nutrition.

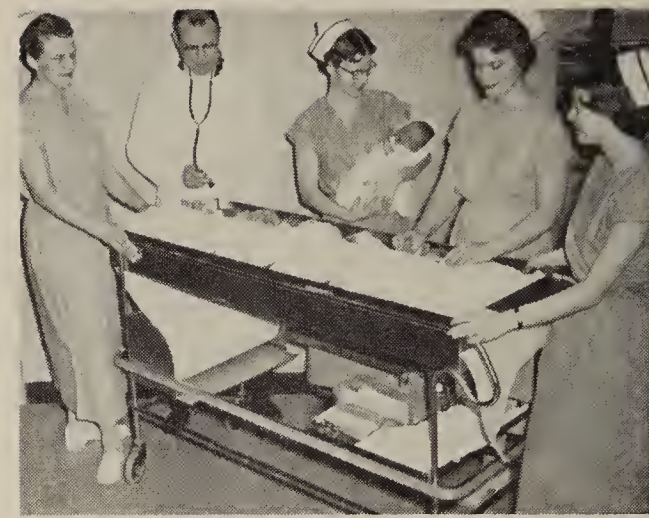

Gerry Wilson, Kathy Rose, Julie Norfleet, Judy Connin, and Dr. Eldore Hoetzer pictured above with a very large family.

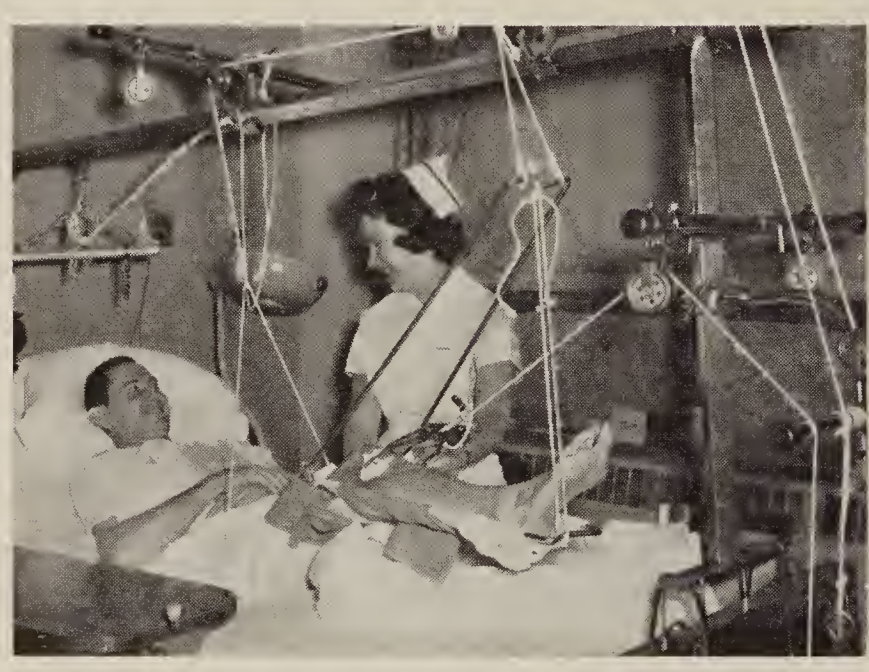

A common sight on a surgical unit is that of weights, pulleys, ropes and crossbars. Above is Pat Gindelberger trying to figure out direction of pull.

On their Pediatric affiliation are left to right, Betty Landolfi, Alice Brand, Peggy Burnworth, and Sharon Bowen, pictured with Miss Helen Kyvik, R.N., Head Nurse, and Miss Donna Gerdes, R.N.

Above is Jackie Stidham observing a post-operative patient under the direction of Miss Monet Coble, R.N.

Death is often witnessed by students, and nurses too are touched deeply. Shown above is Patti Cornell attempting to conceal her emotions.

A two month affiliation was spent at Irene Byron Hospital. Above is a group of affiliates left to right: Jan Newman, Jan Baker, Sharon Petty, Nancy Imler, Julie Norfleet. In front is Mrs. Mossburg, R.N., Health Director.

A profitable as well as enjoyable three months were spent on our psychiatric affiliation at Logansport State Hospital. Pictured above are Mrs. Virginia McCaslin, R.N., B.S., Assistant Director Psychiatric Nursing Education, and Mr. Donald Brown, R.N., B.S., Director of Nursing, Logansport State Hospital.

Pictured above are senior students practicing venipuncture.

A history of our three years could not be complete without mentioning "Charlie" Bitner who has taken us to work every weekday morning—a flower in his pocket—a smile on his face.

With mixed emotions the day we have been dreaming of and living for will soon come. We will have a wealth of memories; and after many years have passed, recalling certain memories may still bring smiles or tears to our faces. Carol Ramp is shown above receiving her pin from Miss Kolter.

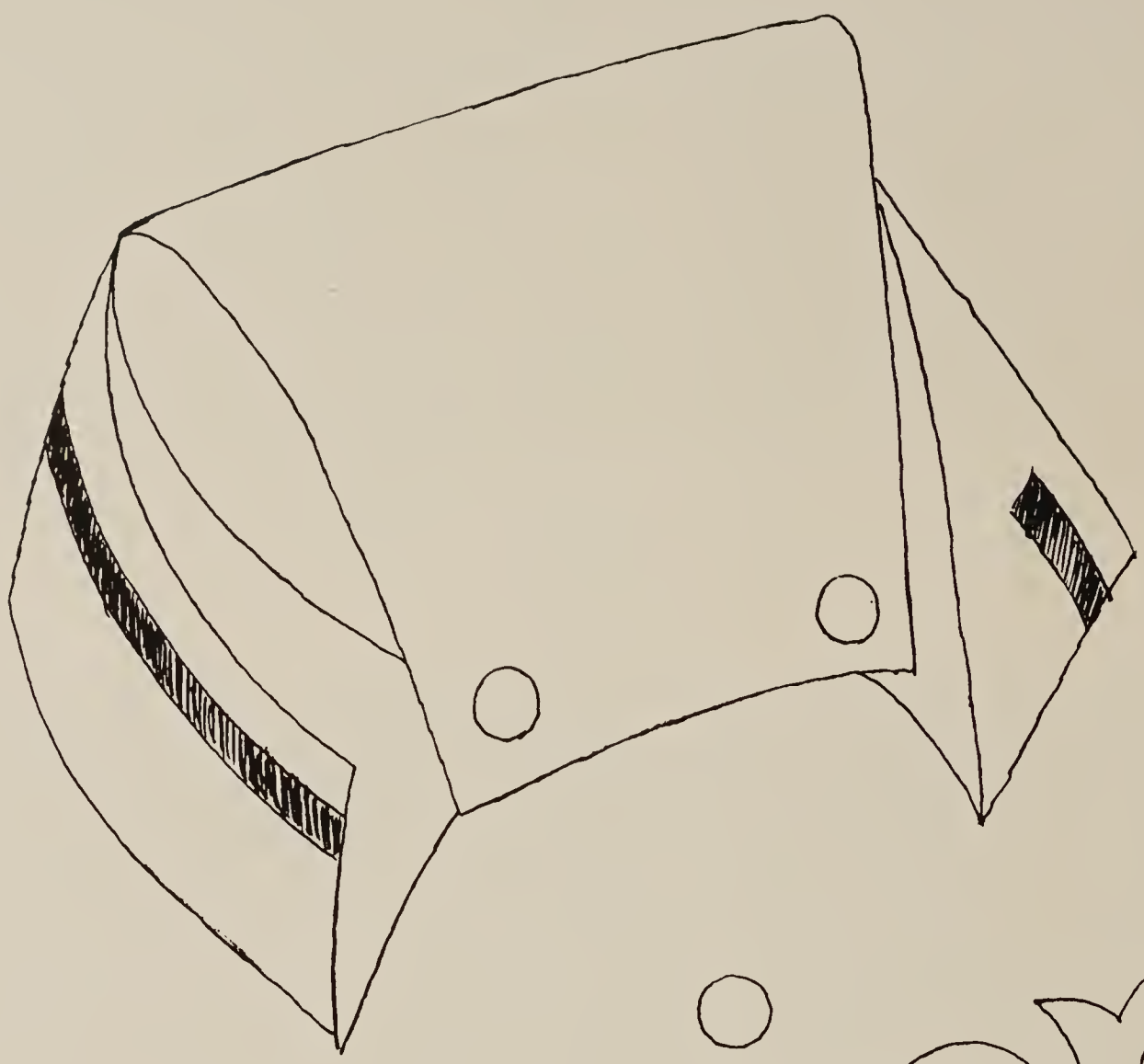

Seniors

Mrs. Lois Lamle, R.N., Class Sponsor.

Nurse's Prayer

Because the day that stretches out for me
Is full of busy hours, I come to Thee
To ask Thee, Lord, that Thou wilt see me through
The many things that I have to do.

Help me to make my bed the smoothest way
Help me to make more tempting every tray
Help me to sense when pain must have relief
Help me to deal with those borne down by grief.

Help me to take to every patient's room
The light of life to brighten up the gloom;
Help me to bring to every soul in fear
The sure and steadfast thought that Thou art near.

And if today, or, tonight, maybe
Some patient in my care sets out to sea
To face the great adventure we call death,
Sustain them, Father, in their parting breath.

Help me to live throughout the live-long day
As one who loves Thee well, dear Lord I pray;
And when the day is done and evening stars
Shine through the dark above the sunset bars,
When weary quite, I turn to see my rest
Lord, may I truly know I've done my best.

SENIOR CLASS OFFICERS.

Left to right: Karyl Walther, Treasurer; Carol Armantrout, Secretary; Kay Robbins, Vice-President; Barbara Crabill, President, and Kathy Rose, Second Vice-President.

Seniors . . . Class of 1957

Julia Ann Andresen
Elkhart, Indiana

Carol Armantrout
Bryant, Indiana

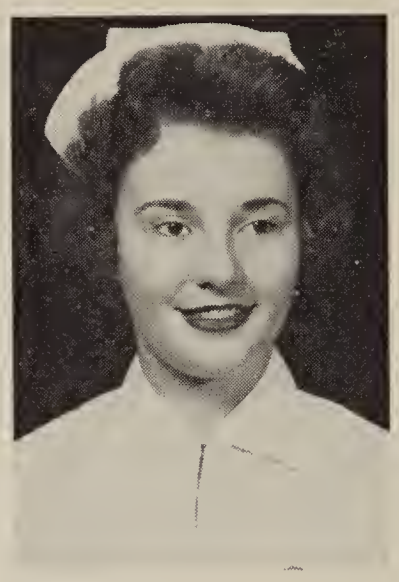

Eileen Bagley
Fort Wayne, Indiana

Janet Baker
Huntington, Indiana

Judy Becker
Garrett, Indiana

Phyllis Bookout
Fort Wayne, Indiana

Carole Bucher
Fort Wayne, Indiana

Ann Cecil
Fort Wayne, Indiana

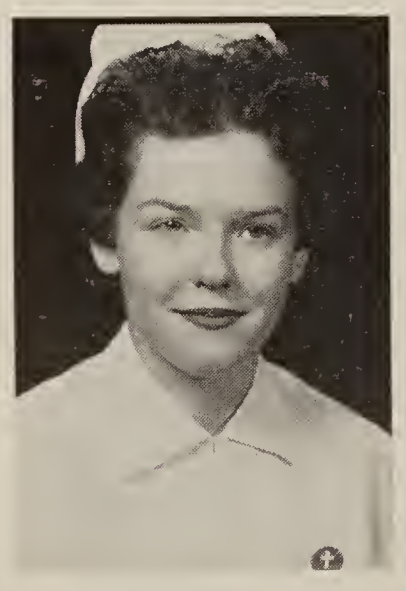

Patty Cornell
Lafayette, Indiana

Barbara Crabill
Fort Wayne, Indiana

Marianne Edwards
Van Wert, Ohio

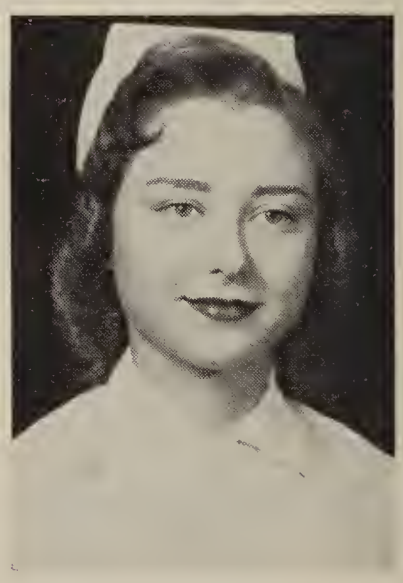

Kathryn Emerson
East Lansing Michigan

Seniors . . . Class of 1957

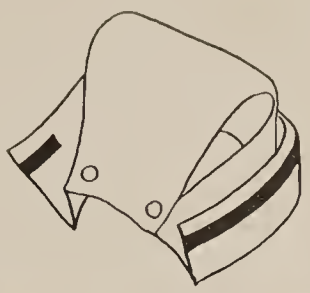

Shirley Felger
Churubusco, Indiana

Patricia Gindelberger
Osceola, Indiana

Alice Gorrell
Grabill, Indiana

Neenah Grove
Bluffton, Indiana

Shirley Hile
Kimmell, Indiana

Mildred Horn
Sherwood, Ohio

Ruth Elaine Hunt
Geneva, Indiana

Nancy Imler
Van Wert, Ohio

Ruth Ann Kinsey
South Whitley, Indiana

Nancy LaFortune
Fort Wayne, Indiana

Betty Landolfi
Fort Wayne, Indiana

Emmeline Lindenberg
Fort Wayne, Indiana

Seniors . . . Class of 1957

Neva Lyons
Laketon, Indiana

Madeline Manz
Paulding, Ohio

Nancy Dingdale McKinley
Marion, Indiana

Joyce Miller
South Bend, Indiana

Janet Newman
Elkhart, Indiana

Julie Norfleet
Wichita, Kansas

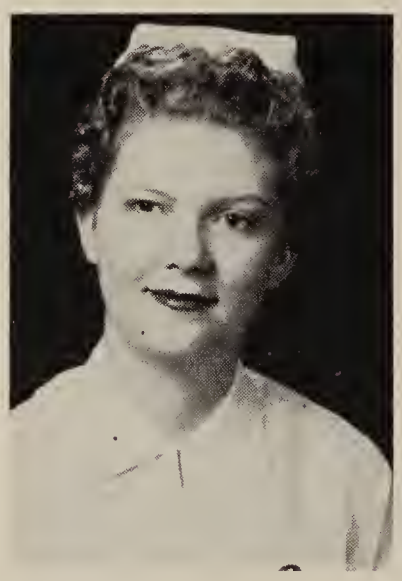

Sharon Petty
Fort Wayne, Indiana

Carol Ramp
Fort Wayne, Indiana

Kay Robbins
Bluffton, Indiana

Kathleen Rose
South Bend, Indiana

Jacqueline Stidham
Mentone, Indiana

Shirley Strayer
LaGrange, Indiana

Seniors . . . Class of 1957

Karen Stroman
Kendallville, Indiana

Sallie Jo Turner
Fort Wayne, Indiana

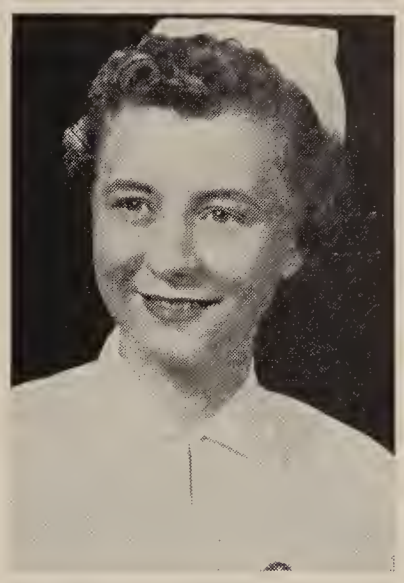

Carolynn Umber
Fort Wayne, Indiana

Emmalee Wade
Fort Wayne, Indiana

Karyl Walther
Hammond, Indiana

Gloria Wilkerson
Fort Wayne, Indiana

Geraldean Wilson
Carmel, Indiana

Sally Zimmerman
Garrett, Indiana

Senior Snaps

Senior Snaps

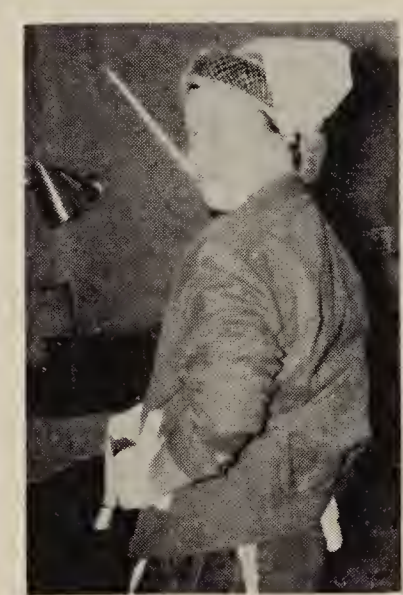

Senior Snaps

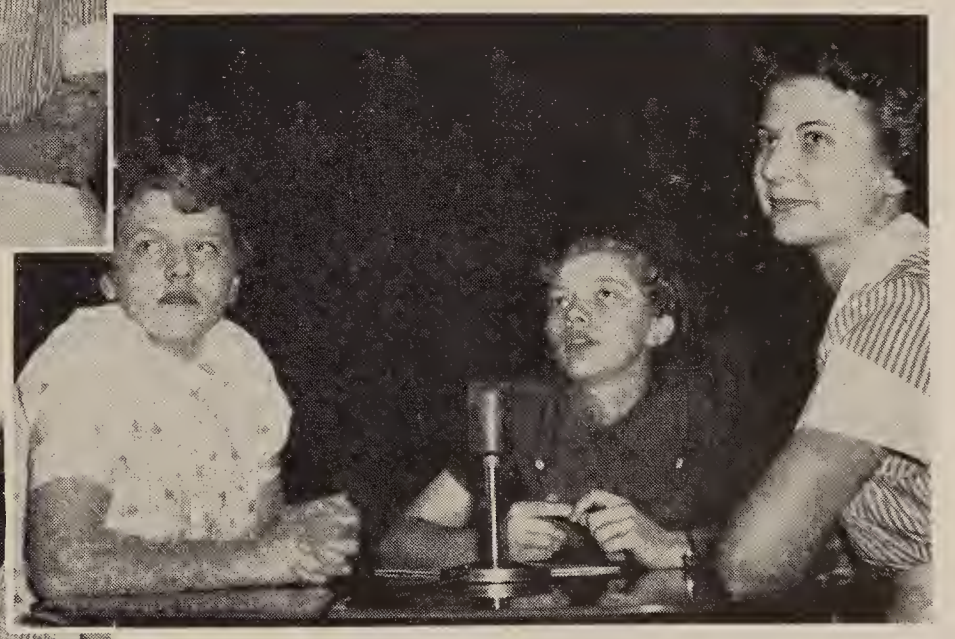

Those were the days!

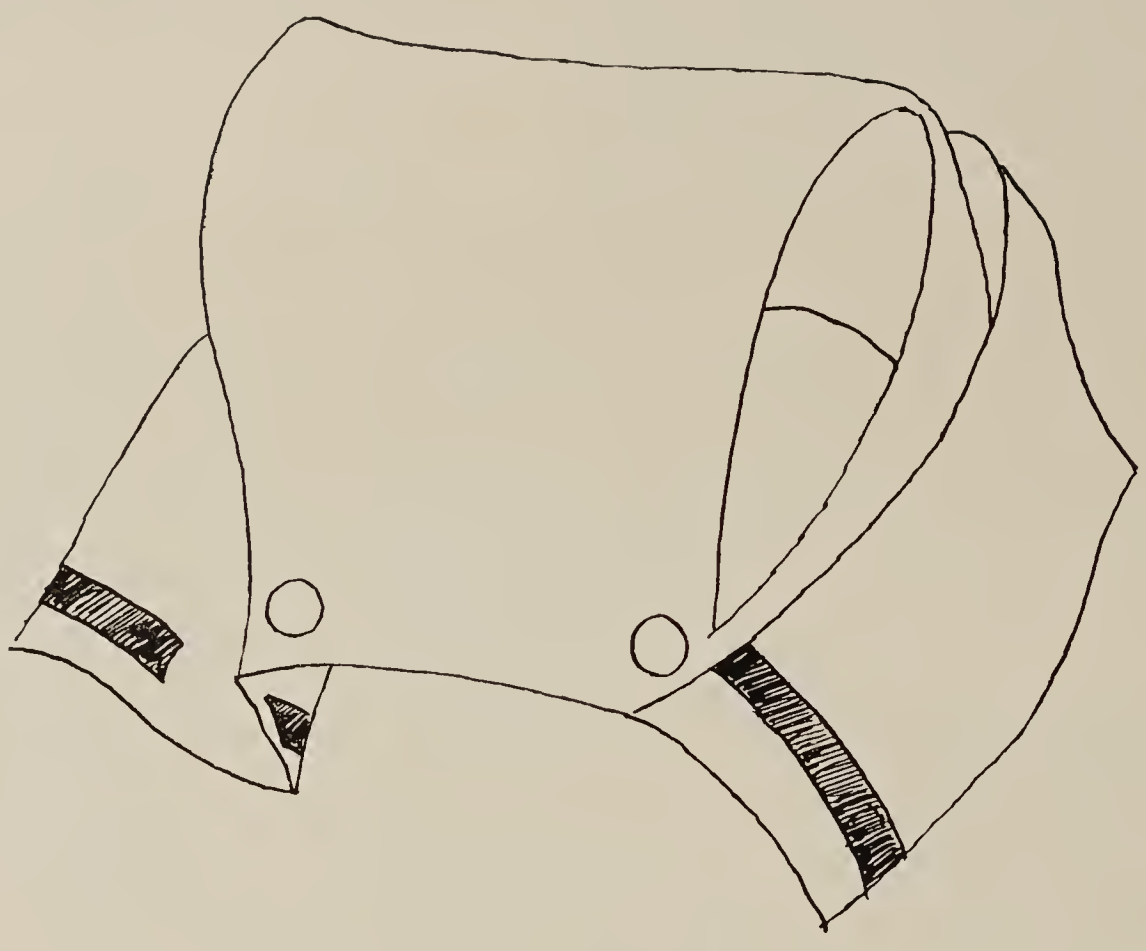

Juniors

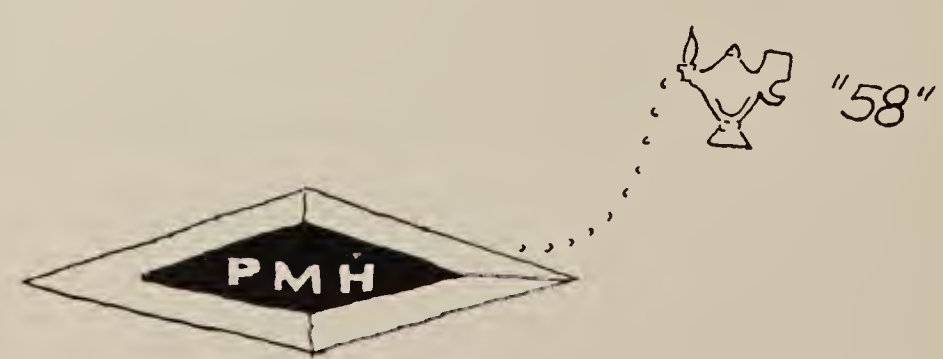

Junior Class Officers

Left to right: Audrey Kuhn, First Vice-President; Peggy Burnworth, Second Vice-President; Dorothy George, President; Mary Lutz, Treasurer; Patricia Tusing, Secretary.

Miss Annabelle Cavinder, R.N., Sponsor.

Miss Doris Donley, R.N., Sponsor.

Juniors . . . Class of 1958

First row, left to right: Judybeth Connin, Carolyn Gregg, Marjorie Sills, Peggy Burnworth, Janice Watrous, Audrey Grandstaff, Sarah Pack, Judy Martin, Pat Strouse, Lorraine Biggerstaff.

Second row: Glenda Miller, Audrey Kuhn, Carol Noll, Doris Poulson, Virginia Knuth, Norma Shear, Sharon Bowen, Wilma Roberts, Mary Lutz, Shirley Hamilton, Bonnie Brown, Janeen Swift.

Third row: Nancy Powell, Helen Morton, Jerry Clark, Barbara Lovejoy, Sue Drabenstot, Devilla Dean, Bettyann Aldred, Mary Bauman, Shirley Freeman, Dorothy George, Sharon Noble, Alice Brand.

Fourth row: Carolyn Getty, Marcia Krugh, Glenda Johnson, Sharon Dreher, Nancy Cleland, Connie Fisher, Pam Weber, Pat Tusing, Mary Slusser, Sally Skinner, Janet Buess, Junine Longsworth, Carol Stump.

Junior Snaps

the first
days

Freshman Class Officers

Left to right: LuAnn Hoth, Second Vice-President; Barbara Schafer, Secretary; Sandra Link, President; Susan Darr, First Vice-President; Nancy French, Treasurer.

NIGHTINGALE PLEDGE

I solemnly pledge myself before God and in the presence of this assembly, to pass my life in purity and to practice my profession faithfully. I will abstain from whatever is deleterious and mischievous, and will not take or knowingly administer any harmful drug. I will do all in my power to maintain and elevate the standards of my profession, and will hold in confidence all personal matters committed to my keeping and all family affairs coming to my knowledge in the practice of my calling. With loyalty will I endeavor to aid the physician in his work, and devote myself to the welfare of those committed to my care.

Miss Powers, R.N., B.S.,
Class Sponsor.

Mrs. Judith Clark, R.N.,
Class Sponsor.

Freshmen . . . Class of 1959

First row, left to right: Ruth Bulmahn, Marilyn Arnold, Margaret Frazier, Fletta Griggs, Cynthia Clark, Jodie Roberts, Janet Culp, Andrea Carr, Jean Moyer, Flo Ann Sours, Karen Karr, Mary Stuntz.

Second row, left to right: Roxanne Hymen, Shirley Wass, Sue Zimmerman, Jan Pape, Barbara Schafer, Peggy Williams, Gwen Myers, Becky Davis, Ina Seott, Patricia Metzger, Sylvia Hedrick, Janet Camp.

Third row, left to right: Sandra Link, Mary Marquis, Nancy French, LuAnn Hoth, Rita Schwaiger, Sue Springer, Mareia Clupper, Marilyn Miller, Vicki Stemen, Carol Follis, Naney Ryan, Judy Zimmerman, Joan VanHorn, Renee Neihauser, Moniea Fleck, Naomi Vian, Marti McClure, Connie Sudlow.

Fourth row, left to right: Sandra Metzger, Susan Darr, Jackie Clair, Violet Larrimore, Suzanne Sauder, Ann Markland, Ruth James, Linda Arend, Charlene Bate, Ala Nova Lyneh, Sue Lammiman, Donna Crabill, Mary Lou Williams.

Capping . . . 1957

Freshman Snaps

the best
days

Student Council

Clockwise: Nancy French, Sandy Link, Barbara Schafer, Susan Darr, Doris Poulson, Gwen Myers, Rita Schwaiger, Carol Armantrout, Shirley Hile, Kay Robbins, Carol Noll, Neva Lyons, Barbara Crabill, Kathy Rose, Sandy Metzger, Judy Zimmerman, LuAnn Hoth, Jackie Stidham, Karyl Walther.

Student Nurse Choir

First row, left to right: Carol Follis, Connie Fisher, Linda Johnson, Gwen Myers, Sandra Link, Wilma Roberts, Virginia Knuth, Norma Shear, Andrea Carr, Jean Moyer, Mary Lutz, Shirley Ritter, Flo Ann Sours, Mr. William Wetzel, Choir Director.

Second row, left to right: LuAnn Hoth, Joan VanHorn, Barbara Crabill, Violet Larrimore, Ann Markin, Sue Lammiman, Charlene Bate, Bettyann Aldred, Shirley Freeman, Judy Zimmerman, Sue Drabenstot, Patricia Metzger.

Third row, left to right: Mary Marquis, Peggy Burnworth, Judybeth Connin, Sue Springer, Barbara Schafer, Jan Pape, Nancy Ryan, Carol Stump, Carolyn Gregg, Nancy Cleland, Monica Fleck, Sylvia Hedrick, Naomi Vian, Marti McClure, Vicki Stemen.

Barbara Crabill was elected Miss Student Nurse from the Fort Wayne District of the Indiana Student Nurse Association which sponsored the contest. We are proud to have her as a member of our school of nursing.

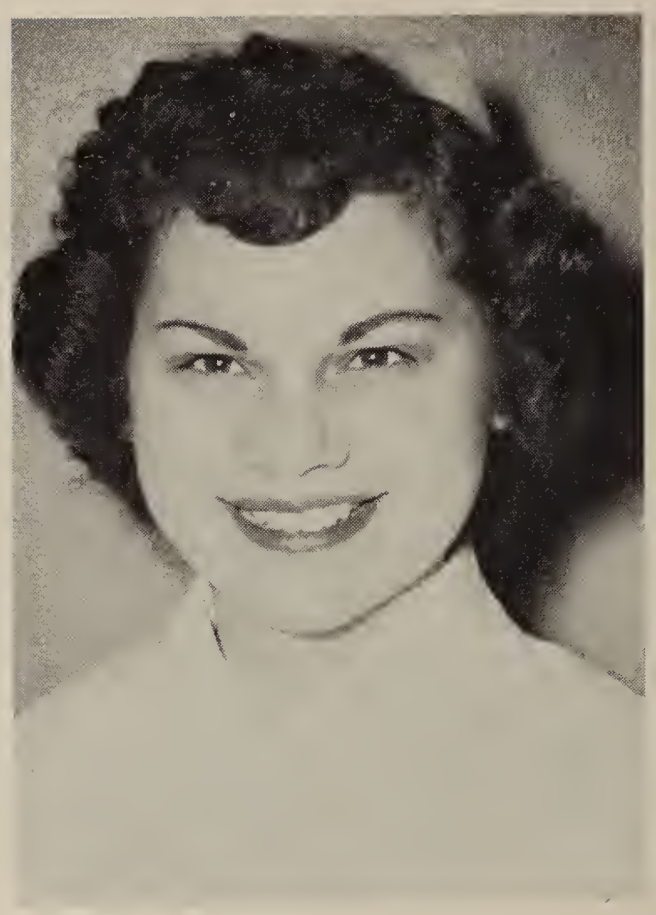

Mary Lutz was chosen as our district representative to compete with other representatives throughout the state to be Indiana's delegate to the International Student Nurse Convention in Rome, Italy.

Officers of the Northeast District Indiana Student Nurse Association. Left to right: Dorothy George, President; Elsie Johnson, Julie Easterday, Norma Schweirking, and Karyl Walther, Corresponding Secretary.

Medical Auxiliary Officers

Left to right: Mrs. Herbert Spencer, Vice President; Mrs. E. H. Bergendahl, Secretary; Mrs. Fordyce Howe, President; Mrs. Merle Pickett, Treasurer.

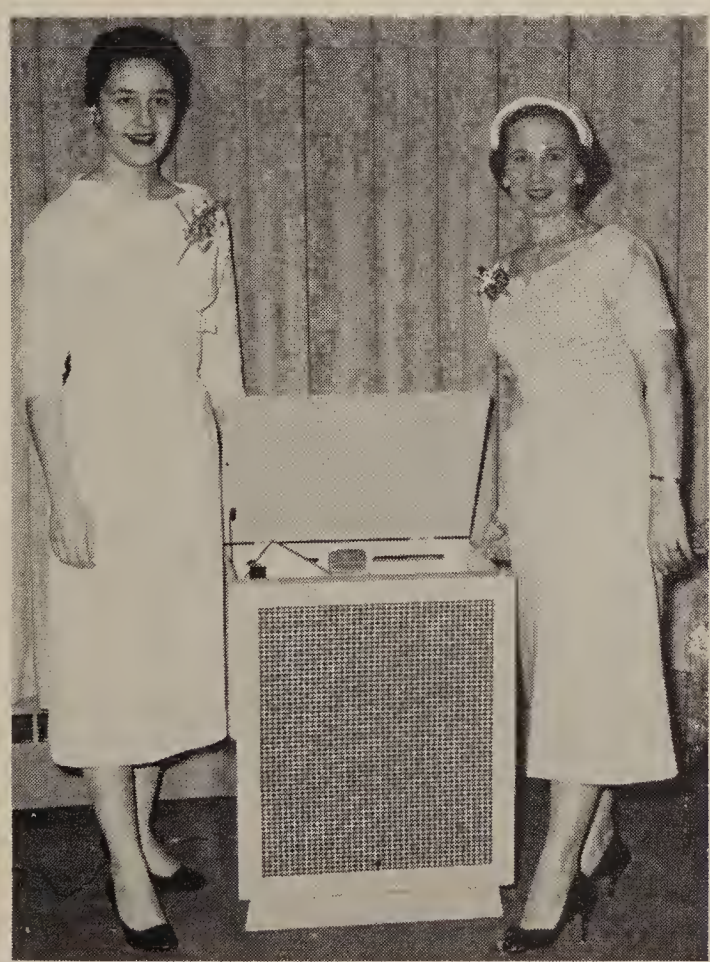

Pictured above are Dorothy George, Junior Class President, receiving the Hi-Fi record player from the Medical Auxiliary President, Mrs. Fordyce Howe.

In 1956 the Medical Auxiliary presented the Junior Class with an electric popcorn popper. Above is Phyllis Bookout receiving the gift from Mrs. Roy McCoy.

Alummnae Association Officers

Left to right: Ruth Arnold, R.N., 2nd Vice President; Pauline Wingett, R.N., 1st Vice President; Esther Mossburg, R.N., President; Thelma Koontz, R.N., Treasurer; Patricia Harrison, R.N., Secretary

White Cross Council Officers

White Cross Council officers who served during 1956-1957, pictured from left to right, are: Mrs. Franklin Ruby, Social Chairman; Mrs. Henry Reidenback, Treasurer; Mrs. Dean Trainer, Assistant Secretary; Mrs. William Pringle, Membership Secretary; Mrs. Charles Hudson, Secretary; Mrs. David Rolland, President; Mrs. Ralph Clark, Financial Secretary; Mrs. John Clausen, Vice President, Extension; Mrs. A. Paul Staight, Parliamentarian; Mrs. Harry Goheen, Publicity Chairman; Mrs. Val Waggoner, Vice President, Ways and Means; and Mrs. Robert Deininger, Vice President, Project Chairman.

Also serving in the past year, but not present for this picture were: Mrs. W. O. Hughes, Vice President, Volunteer Service; Mrs. George Butzow, Vice President, Social Service; and Mrs. C. B. Notestine, Historian.

Those in White

Mrs. Faye Buck, R.N., Assistant Director of Nursing Service.

Miss Mary Hooley, R.N., Night House Manager and Miss Rosemary Minnick, R.N., Assistant Night House Manager.

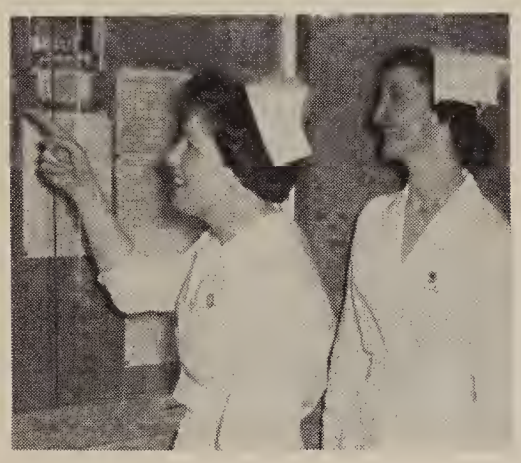

Mrs. Florence Schafer, R.N., Evening House Manager, and Mrs. Katherine Bloom, R.N., Assistant Evening House Manager.

Miss Irene Bedsworth, R.N., Fourth Floor Manager, and Mrs. Mildred Bergman, R.N., Fourth Floor Supervisor, are shown above giving assignments to a group of students.

Mrs. Bertha Dickerhoff, Second Floor Supervisor, is pictured above checking a chart with Ina Scott and Marti McClure while Miss Doris Donley, R.N., Second Floor Manager, looks on.

Pictured above are Mrs. Adena Carney, R.N., Newborn Nursery Supervisor, Judy Martin, Mrs. Ruth Arnold, R.N., Delivery Room Supervisor, and Miss Betty Klopfenstein, R.N., Premature Nursery Supervisor.

Consoling a disturbed patient are Miss Annabelle Cavinder, R.N., Psychiatric Supervisor, and Miss Elizabeth Robertson, R.N.

Mrs. Miriam Lancaster, R.N., Third Floor Manager, and Miss Wilma McCleery, R.N., Third Floor Supervisor, are pictured with Mrs. Madeline Hess, Ward Clerk.

Junior-Senior Banquet

Lois Wambsganss, 1956 Senior Class President, giving her address.

Charlotte Bassett receiving her award for being the most outstanding senior.

"Bad Habits" were forwarded to Jan Newman, left, by senior student Marleen Schmidt, on the right.

Sharon Petty was the recipient of ....?...., large size.

Gerry Wilson receives an alarm clock, wired for sound with a sure fire awakener.

Mrs. Rettig, Seniors, and Miss Powers.

Halloween Party Snaps

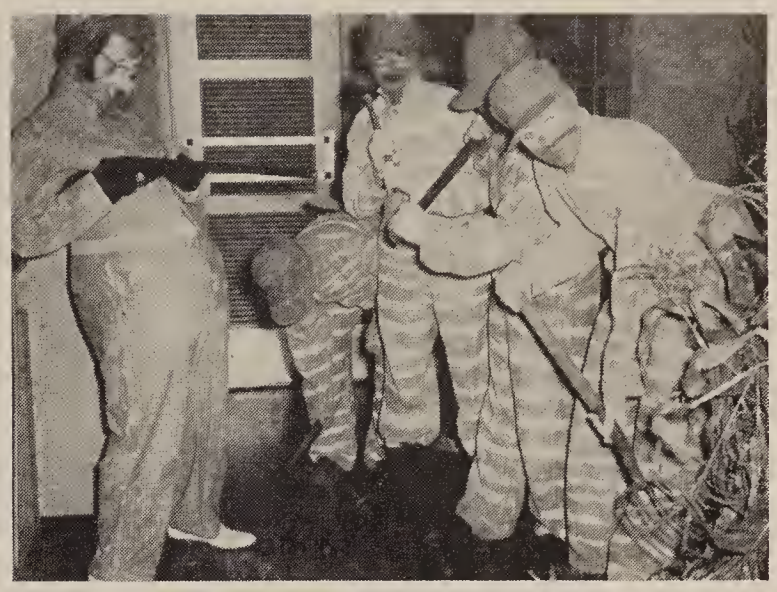

Halloween Dance

Smorgasbord . . . Christmas 1956

Christmas Formal 1956

Birthday Teas

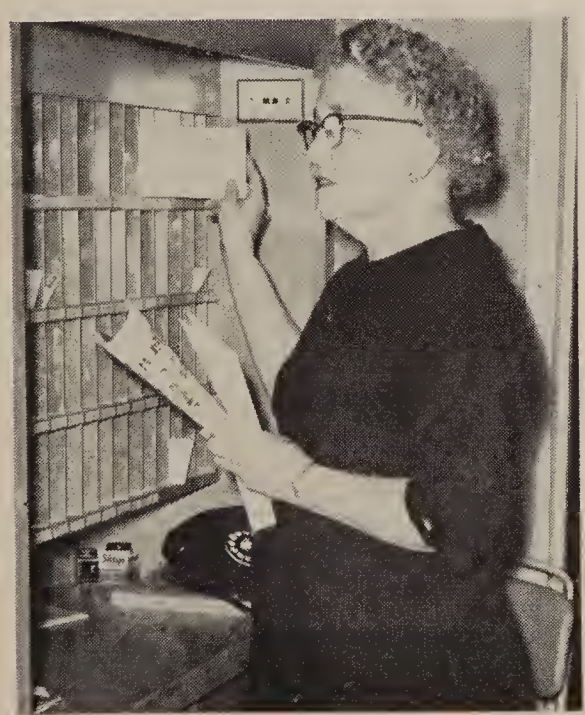

Above is Mrs. Lulu Lehman, Resident Director, carrying on a daily duty of sorting mail.

Pictured above is Mrs. Lulu Burgess, Resident Director, attempting to locate a student nurse.

Rev. Jesse Fox, Chaplain, at chapel altar leading an inspiring worship service.

Student extinguishing candles at close of morning chapel service.

Rev. Fox giving encouragement to a patient.

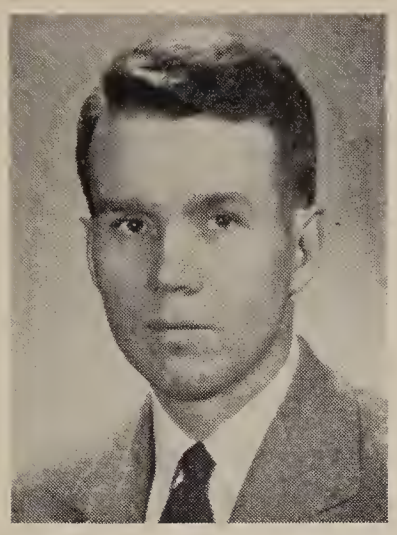

Mr. Stanley R. Nelson, Administrator.

BOARD OF DIRECTORS: Standing, left to right: Mr. Clyde E. Flowers, Treasurer; Mr. Allen C. Sheldon, Vice-President, and Mr. D. L. Haffner, Secretary and Assistant Treasurer. Seated are Mr. Ermin P. Ruf, President, and Mr. Clyde J. Cover, retiring president and chairman of the Building Committee.

MEDICAL STAFF OFFICERS for 1957. As pictured below from left to right are Dr. W. C. Hastings, President-Elect; Dr. Eldore Hoetzer, Secretary-Treasurer; Dr. R. N. Kent, Chairman of the Executive Committee, and Dr. F. L. Howe, President.

SNACKBAR . . . Pictured above are four night nurses, Karen Stroman, Shirley Strayer, Emily Lindenberg, and Kathy Emerson.

CHOW LINE.

Senior table in the cafeteria.

A typical scene in our recreation room.

Shown above are students relaxing in the lounge.

"Half" of the school of nursing acquiring a tan.

Lamp Staff

Seated left to right: Carole Bucher, Phyllis Bookout, Co-editors; Alice Gorrell, Business Manager; Kay Robbins, Photograph Editor; Gerry Wilson, Senior Editor, and Joyce Miller, Copy Editor.

Sue Pack, Junior Editor; Sandy Metzger and Gwen Meyers, Freshman Editors.

We, the Class of 1957, wish to present THE LAMP to the Parkview Memorial Hospital and Parkview-Methodist School of Nursing.

The editors would like to take this opportunity to thank the advisors, sponsors, and student staff members for their assistance and cooperation in making this annual possible.

On behalf of the entire LAMP Staff, we sincerely hope you enjoy this annual and find it a source of memories in later years.

Above pictured are Judy Beeker, Carolyn Umbee, LAMP Artists, with Mrs. Louise Botteron, A.S.C.P.

Bob McConnell, Judith Clark, Margaret Rettig, LAMP Advisors.

Sincere appreciation is extended to the following sponsors for their contributions which helped make this annual possible:

Drs. Arthur & Nevin Aiken

Allen Dairy Products, Inc.

Mr. Chester W. Anderson

Dr. Justin E. Arata

Drs. Paul Bailey and Gerald F. Ward

Dr. Theodore R. Borders

Botteron Photographers

Miss Judith Bowen

Brink and Erb, Inc.

Drs. George Buckner and Alvin Haley

Mr. Clyde J. Cover

Daniel Bros., Inc.

Mr. Haywood M. Davis

De Haven-McMahon Paper Co., Inc.

"A Friend"

Dr. Donald C. Emenhiser

Dr. R. W. Emme

Dr. D. E. Farling

Food Marketing Corporation

Fort Wayne Drug Company, Inc.

Rev. and Mrs. J. W. Fox

Dr. Charles Frankhouser, Jr.

Mr. D. L. Haffner

Dr. Fred Harless

Mr. Verlin J. Harrold

Dr. E. M. Hoetzer

Paul R. Hosler, Inc.

Dr. Fordyce L. Howe

Dr. Julian R. Kaufman

Dr. Robert Keyes

Mr. Edgar H. Kilbourne

Mr. Robert Koerber, Jr.

D. O. McComb & Sons

Mr. Harold A. Mackinnon

Mr. Harold W. McMillen

Dr. Herman A. Meyer

Dr. T. O. Meyer

Dr. Edward D. Miller

Dr. Mahlon F. Miller

Mr. Barry O. Moses

Mr. Stanley R. Nelson

Quality Foods, Inc.

Mr. Sol Rothberg

Mr. Ermin P. Ruf

Dr. Francis E. Sarver

Mr. C. L. Schust

John Sexton & Co.

Mr. Allen C. Sheldon

Mr. C. Dwight Shirey

Drs. Richard Stauffer and Robert Kimbrough

Dr. Edwin E. Stumpf

Mr. Kenneth F. Triggs

Mr. Louis E. Wade

White Cross Volunteers of Parkview

Dr. Elmer S. Zweig

CLEAVER-HUMES
TRADE MARK